

**2009**  
**Studio Tour**  
Milton Area



**October 3 & 4, 2009**  
**Saturday & Sunday**  
**10 A.M. - 5 P.M.**

**A Free**  
**Self-guided Tour**  
**of the**  
**ARTISANS' STUDIOS**

**39 Locations • 57 Artists**

**[www.fasm.ca](http://www.fasm.ca)**

**1 Roisin Nelson**

~ Watercolour and Acrylic

12 Robarts Dr., Milton

**905.878.8375**

[rnelson@sympatico.ca](mailto:rnelson@sympatico.ca)

Just east of Main & Thompson/  
opposite Leisure centre.

Varied subjects in Acrylic on  
canvas and watercolour on paper.



**2 Virginia Wilson Toccalino**

~ Glassblower

Galactic Art Glass Studio

781 Main St., Unit 26, Milton

A across from "GO" Station  
parking lot.

**905.876.1609**

[hotglass@xplornet.com](mailto:hotglass@xplornet.com)

[www.galacticglass.ca](http://www.galacticglass.ca)

Functional and non-Functional hand  
blown art glass vessels, ornaments  
and jewellery.



**3 Sean James ~ Photographer**

Athyrium Images

469 Woodward Ave., Milton

4<sup>th</sup> house east of Ontario St. on the  
north side.

**905.876.4852**

[sdjames@on.aibn.com](mailto:sdjames@on.aibn.com)

[www.athyriumimages.com](http://www.athyriumimages.com)

Abstract, nature & portraiture.

Variety for every taste, interest  
& decorating project.



**4 Marlene Kawalez ~ Sculptress**

437 Highside Dr., Milton

**905.876.3309**

[marlenek@cogeco.ca](mailto:marlenek@cogeco.ca)

[www.marlenekawalez.com](http://www.marlenekawalez.com)

Unique clay sculptures completed  
with a variety of finishes.



**5 Nancy Cuttle ~ Sculptor**

332 Woodward Ave., Milton

**905.875.1364**

[www.nancycuttle.ca](http://www.nancycuttle.ca)

Corner of Woodward and Court  
~ park on Court St.

Figurative sculptures and garden  
installations in clay, stone, steel  
and cement.



**6 At Waldies Blacksmith Shop**

16 James St., Milton

Behind St. Paul's United Church

**6 Jenny Panda**

~ *Painter and Illustrator*

**905.875.1262**

[jenny@thepandas.ca](mailto:jenny@thepandas.ca)

[jenny.thepandas.ca](http://jenny.thepandas.ca)

Vibrant acrylics; watercolours; prints; miniatures; portraits; florals and illustrations.



**6 Jason Panda** ~ *Photographer & Mixed Media Artist*

**519.897.5246**

[jason@pandaprints.com](mailto:jason@pandaprints.com)

[www.jasonpanda.com](http://www.jasonpanda.com)

Traditional and digital mixed media artist, graphic designer and photographer.



**6 Suzanne MacEachern**

~ *Fused Glass*

**905.319.9636**

[sumac50@xplornet.com](mailto:sumac50@xplornet.com)

Colourful fused glass jewelry with shimmering (dichroic) inclusions.



**6 Ursula McDermid**

~ *Pastel and Acrylic*

**905.693.0378**

[bmcdermid@cogeco.ca](mailto:bmcdermid@cogeco.ca)

Pastel and Acrylic paintings ~ landscapes and various subjects.

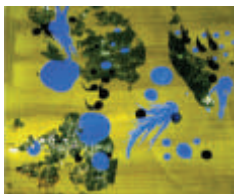

**7** At 5332 14 Side Road  
South west corner of 14 SR  
and Bell School Line.

**7 Lesia Shipowick** ~ *Painter*

**905.876.0500**

[lesiaship@yahoo.com](mailto:lesiaship@yahoo.com)

Representational and abstract paintings expressed in watercolour and acrylic media.



**7 Julika Winkler** ~ *Photography*

**905.315.8916**

[winklerstudio@cogeco.ca](mailto:winklerstudio@cogeco.ca)

[www.julikawinkler.com](http://www.julikawinkler.com)

Creative, whimsical, eclectic images



**8 Kris McNally (Yun Xie)**

~ *Paper-cutting and Sketch*

Yun's Art Studio

563 Roseheath Dr., Milton

**905.693.9766**

[chris\\_xieyun@hotmail.com](mailto:chris_xieyun@hotmail.com)

<http://krischineseart.spaces.live.com>

Simple media and simple colour with paper and charcoal pencil.



**9 Suzanne La Salle**

~ Stained Glass

A Personal Touch

359 Bell St.

**905.878.4333**

[suzanne.lasalle@sympatico.ca](mailto:suzanne.lasalle@sympatico.ca)

[www.suzannelasalle.com](http://www.suzannelasalle.com)

Between Ann and Meadowbrook on east side.

Creative, original stained glass designs for decorative and functional use.



**10 At 66 Charles St. Milton**

**10 Kathy Tyers** ~ Fibre Art

**905.876.3203**

[kathy.tyers@sympatico.ca](mailto:kathy.tyers@sympatico.ca)

Abstract and representational works in fibres and other media.



**10 Ann Kornuta** ~ Painter

**905.299.2666**

[www.agentorange.digitalinkz.com](http://www.agentorange.digitalinkz.com)

Bold colours on canvas that transforms landscape.



**11 Belinda Kuipers**

~ Paintings and Drawings

Milton Tennis Club

800 Santa Maria Blvd.

South of Derry Rd., past the Milton Sports Centre.

**905.693.0105**

[belinda.kuipers@sympatico.ca](mailto:belinda.kuipers@sympatico.ca)

Original paintings and drawings including landscapes, nature and other subjects.



**12 At 1643 Gowling Terrace, Milton**

Derry Rd, between 4<sup>th</sup> line and James Snow Parkway.

**12 Bozena Romanowicz**

~ Painter

**905.878.5721**

[bromanowicz@cogeco.ca](mailto:bromanowicz@cogeco.ca)

<http://home.cogeco.ca/~bromanowicz>

Watercolour, pastel and oil in a variety of subjects.



**12 Ewa Romanowicz** ~ Painter

**905.462.2737**

[artist@ewaromanowicz.com](mailto:artist@ewaromanowicz.com)

<http://www.ewaromanowicz.com>

Drawings and paintings of European and Canadian architecture.



**13 Cathy Trautmann ~ Painter**

1534 Beaty Trail, Milton

**416.628.4679**

[ctroutmann@cogeco.ca](mailto:ctroutmann@cogeco.ca)

Painting & illustrations in oils,  
pastels and mixed media.



**14 Anne Sutton ~ Painter**

1257 Christie Circle, Milton

Second street north of Louis St.

Laurent off of Ferguson Dr.

**905.876.0129**

[anne@annecsutton.com](mailto:anne@annecsutton.com)

Contemporary landscapes in  
acrylic and watercolour by an  
award-winning artist.



**15 Gwen Gent ~ Potter**

Apple Lane

5470 Tremaine Rd., Milton

**905.876.2837**

[gent@stn.net](mailto:gent@stn.net)

West side of Tremaine, north of  
the curve.

Imaginative, Colourful, Functional,  
Handcrafted Pottery inspired by  
nature.



**16** At 3019 Britannia Rd, Lowville  
North east corner of Guelph Ln. and  
Britannia Rd.

**16 Rosemary Simpson PAC**

~ Painter

**905.335.8074**

[rasimpson@cogeco.ca](mailto:rasimpson@cogeco.ca)

[www.studiosimpson.com](http://www.studiosimpson.com)

Original paintings in bold  
expressive colours; pastel,  
watercolour and other mediums



**16 Heidi Rohde ~ Painter**

**905.335.9866**

[rohde.heidi@gmail.com](mailto:rohde.heidi@gmail.com)

Vibrant and colourful landscapes  
in pastel and watercolour.



**17 Brigitte Schreyer**

~ Watercolour & Oil

Studio Brigitte Gallery

2400 Britannia Rd., Lowville

1.4 km west of Guelph Line.

**905.336.8225**

[studio.b@xplornet.com](mailto:studio.b@xplornet.com)

[www.brigitteschreyer.com](http://www.brigitteschreyer.com)

Framed and matted watercolours,  
various subject matter, oil  
paintings.



**18 At Just A Wee Gallery**

5591 Cedar Springs Rd.,  
Burlington  
On Cedar Springs Rd. ½ km south  
of Britannia Rd., on east side.



**18 Leigh Cockburn ~ Painter**  
**905.335.2935**

[lcockburn1@cogeco.ca](mailto:lcockburn1@cogeco.ca)  
[www.justaweegallery.com](http://www.justaweegallery.com)  
Acrylic paintings on hard board,  
watercolour paper and intaglio  
prints on nature subjects.



**18 Faith Layard ~ Enamellist**  
**905.332.1555**

[flayard1@cogeco.ca](mailto:flayard1@cogeco.ca)  
Colourful refined vitreous enamel  
fused to metal. Jewellery,  
ornaments, panels, bowls.

**19 Harold Dickert**

~ Custom Guitar Builder  
6459 Cedar Springs Rd., Kilbride  
Just south of Kilbride St. just north  
of #8 SR  
**905.315.9779**  
[hd@dickert.ca](mailto:hd@dickert.ca) • [www.dickert.ca](http://www.dickert.ca)  
Custom hand made guitars, from  
common tone woods, or exotic tree  
species from around the world.



**20 Lori & Steve Cranson**

~ Jewellery  
Serenity Valley Spa  
2640 #8 Sideroad, RR#2  
**416.530.5870**  
[info@dalojewels.com](mailto:info@dalojewels.com)  
[www.dalojewels.com](http://www.dalojewels.com)  
Jewellery that invites compliments.



**21 Gesuina Eyford**

~ Oil on Canvas  
6611 Twiss Rd., Kilbride  
**905.628.4578** • [gesuina@msn.com](mailto:gesuina@msn.com)  
[www.gesuinaart.com](http://www.gesuinaart.com)  
West of Guelph Line, south of  
Derry Rd.  
Crisp Clear Palette, Local and  
European landscapes, still life and  
floral.



**22 At Corby Custom Framing**

26 Carlisle Rd., Freerton  
6 driveways east of HWY 6 on  
south side of Carlisle Rd.

**22 Don Corby** ~ *Photographer*

**905.689.1976**

[info@corbyframing.ca](mailto:info@corbyframing.ca)

[www.corbyframing.ca](http://www.corbyframing.ca)

Creative Nature Photography in the purest sense, no digital manipulation.

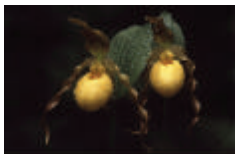

**22 Mona Corby**

~ *Kaleidoscopes, Watercolour*

**905.689.1976**

[info@corbyframing.ca](mailto:info@corbyframing.ca)

Explorations in colour and light, watercolours, kaleidoscopes, dichroic, gold/silver leaf.

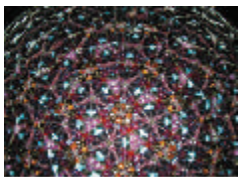

**22 Barbara Ann Jones** ~ *Painter*

**905.664.8098**

[babsannjo@hotmail.com](mailto:babsannjo@hotmail.com)

Various medium and subject matter - portraits, landscape. Texture, floral - watercolour, acrylics, oil and plaster.



**22 Patty Lynes** ~ *Oil Painter*

**905.659.4883**

[plynes@porchlight.ca](mailto:plynes@porchlight.ca)

Oil paintings of local rural landscape and subjects.



**23** At The Mountsberg Schoolhouse  
2133 Centre Rd., Carlisle

**23 Joan Hatten** ~

*Watercolour/Mixed Media*

**289.891.8704**

[joanhatten@hotmail.com](mailto:joanhatten@hotmail.com)

Original artwork in watercolour and mixed media.



**23 Diane Will**

~ *Watercolour & Acrylic*

**905.274.6141**

[dwill6141@rogers.com](mailto:dwill6141@rogers.com)

Paintings derived from nature, personal interests and imagination.



**23 Alexander Davidson**

~ *Original Oils*

**905-659-7652**

Unique palette knife and brush oil paintings of landscapes and rustic barns.



**23 Suzanne Garceau**

~ Acrylic Painter

**905.876.4143**

Acrylic in various subjects from nature and photographs.



**23 Janice McDermott ~**

Watercolour, Pastel and Oil

**905.875.4642**

[j.mcdermott@cogeco.ca](mailto:j.mcdermott@cogeco.ca)

Realist and painterly style landscapes, florals and occasional abstracts.



**23 Shirley Dills ~ Porcelain Artist / Watercolour Artist**

**905.878.6061**

Watercolour: scenes; flowers; framed; unframed ~ painted plate; novelty items; jewellery.



**24 At Wooden Pottery Studio**

8307 Guelph Line, Campbellville  
3 km south of Campbellville on east side.

**24 Davoud Khosravi ~ Wood**

**905.854.0162**

[woodenpottery@sympatico.ca](mailto:woodenpottery@sympatico.ca)

[www.woodenpottery.com](http://www.woodenpottery.com)

The essence of wood captured in its many forms - Vases and sculptures.



**24 Anna Olszowka-Khosravi**

~ Acrylic

**905.854.0162**

[woodenpottery@sympatico.ca](mailto:woodenpottery@sympatico.ca)

[www.woodenpottery.com](http://www.woodenpottery.com)

Visual art steeped in colour, dancing with pattern.



**25 Donna F. Sanderson ~ Acrylic and Watercolour**

135 Main St. S., Campbellville

**905.854.5112**

[donnafs@sympatico.ca](mailto:donnafs@sympatico.ca)

Guelph Line south of the railroad tracks.

Watercolour and Acrylics of journeys, people and Ontario.



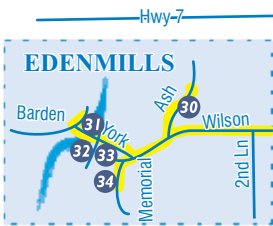

# MILTON AREA STUDIO TOUR

STUDIO TOUR

Follow the signs

STUDIO TOUR

Follow the signs



Major traffic delays during apple season

6th Line Bridge closed

Please note the map is not drawn to scale and not all roads and curves are shown.

**26 Linda Shantz ~**  
 Painter/Photographer  
 10445 Second Line, Campbellville  
**905.854.2106**  
 lshantz@lindashantz.com  
 www.lindashantz.com  
 1.5 km north of 10 Sideroad.  
 Animals in oil and pastel ~  
 specializing in the equine form.



**27 Erin Anne Byrne ~**  
 Photographer  
 Photography by EA Byrne  
 1295 - 15<sup>th</sup> Sideroad, Moffat  
**416.524.3066 •**  
 eabyrne@rogers.com  
 Black & White, Colour  
 Photography & Greeting Cards –  
 Landscape, Architecture, Detail  
 work.



**28 Sandra Spagnuolo**  
 ~ Mixed Media Artist  
 11330 Inglis Dr., Campbellville  
**905.854.5624**  
 sandra@fasm.ca  
 15th SR and Guelph Line  
 Unique mixed media art.

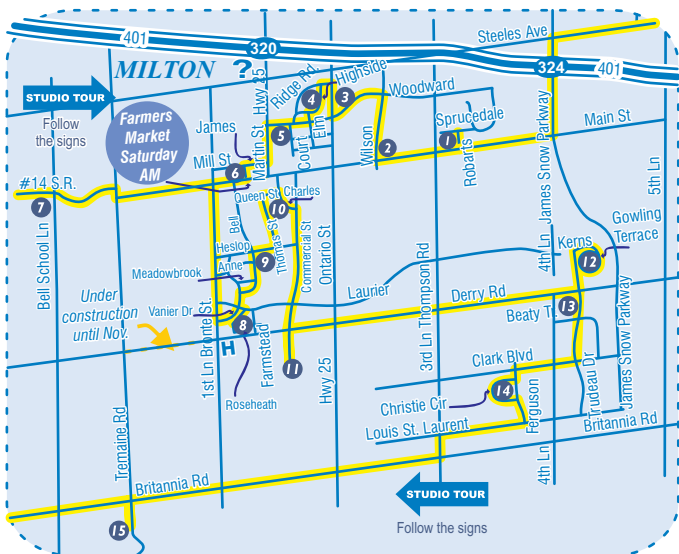

**29 Ken Keates**

~ Working with Wood

12377 2<sup>nd</sup> Line, Nassagewaya  
Between 20<sup>th</sup> and 25<sup>th</sup> Sideroads

**519.856.2032**

Exquisitely turned wooden bowls,  
Shaker oval boxes and trays,  
peppermills & pens.



**30 At 15 Ash St., Eden Mills**

In village of Eden Mills along  
Eramosa River.

**30 Daria Love ~ Jewellery**

15 Ash St., Eden Mills

**416.968.2558 • 519.856.9681**

[dlove@axxent.ca](mailto:dlove@axxent.ca)

Chainmaille, silver, semiprecious  
stones, freshwater pearls, vintage  
glass beaded jewellery.



**30 Jennifer Osborn ~ Painter**

**519.823.9916**

[jjo@jenniferosborn.ca](mailto:jjo@jenniferosborn.ca)

[www.jenniferosborn.ca](http://www.jenniferosborn.ca)

Creative images of nature with  
gold leaf.

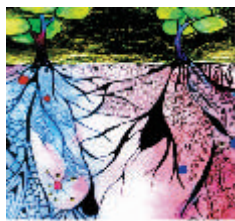

**31 Anna Simon ~ Sculptor**

221 Barden St., Eden Mills

The Old Mill, centre of Eden Mills.

**519.856.0938**

[simon.edenmills@everus.ca](mailto:simon.edenmills@everus.ca)

Ceramic and Bronze Sculptures,  
some playful & whimsical, other  
interactive, aiming to express a  
whole range of human emotions.



**32 Colette Macdonald ~ Mosaics**

Mosaic Studio

107 York St., Eden Mills

Main Street of Eden Mills.

**519.856.0578**

[coldanmac@yahoo.com](mailto:coldanmac@yahoo.com)

Mosaics specializing in stepping  
stones, mirrors, wall plaques,  
trivets, etc.



**33 Janet Wilson**

~ Painter / Book Illustrator

0127 York St., Eden Mills

Beside the Eramosa River, east side  
of the Faux string bridge.

**519.856.2811**

[janet@janetwilson.ca](mailto:janet@janetwilson.ca)

[www.janetwilson.ca](http://www.janetwilson.ca)

Art inspired by words and scenes  
heard and seen.

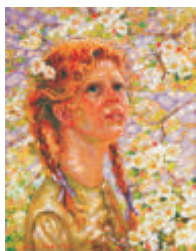

- 34 Mike Corcoran** ~ Woodturning  
Apple Lane Wood Craft  
10 Memorial St., Eden Mills  
West of Guelph Line on 32<sup>nd</sup> S.R.  
(Wilson St. and Memorial St.)  
**519.856.4123**



[applelanewoodcraft@gmail.com](mailto:applelanewoodcraft@gmail.com)  
Woodturning of bowls and vases  
and custom woodturning.

- 35 Denise Keats** ~ Potter  
Walden Pottery  
13655-5<sup>th</sup> Line, Rockwood  
1.5 km south of Hwy 7 and west of  
Hwy 25 and north of 25 S.R..  
**519.853.3969**



[waldenpottery@yahoo.com](mailto:waldenpottery@yahoo.com)  
Complete line of functional  
Denware and a large selection of  
decorative Raku pieces.

- 36 Barbara VanSickle** ~ Potter  
6669 - 25 Sideroad, Acton  
1 ¼ km west of Highway 25.  
**519.853.1360**



[fvansickle@globalserve.net](mailto:fvansickle@globalserve.net)  
[escarpmentpotterystudio.ca](http://escarpmentpotterystudio.ca)  
Functional pottery and raku  
creations.

- 37 Darla Fisher-Odjig** ~  
Surrealistic Abstract  
Fisher Odjig Studio  
91 Mill St. E., Acton  
Across from Old Hide House on  
Hwy 7. • **519.853.3092**



[fisherodjig@hotmail.com](mailto:fisherodjig@hotmail.com)  
My paintings are abstractions of  
Aboriginal First Nations imagery,  
surrealism combined with  
impressionism.

- 38 Doris Treleaven**  
~ Metal Art Metalscape  
13016-5<sup>th</sup> Line, Limehouse  
1 km south of Hwy #7 between,  
Georgetown & Acton.  
**519.853.9743**



[www.metalscape.ca](http://www.metalscape.ca)  
Metal art for indoors and out.

- 39 Richard A. Posa** ~ Sculptor  
12330 Hwy #7, Halton Hills  
Just east of Acton 4 km – 6<sup>th</sup> Line  
Hwy #7. • **905.702.7862**  
[r.a.posa@3web.com](mailto:r.a.posa@3web.com)  
Salvaged logs reborn into unique  
sculpture and furniture.

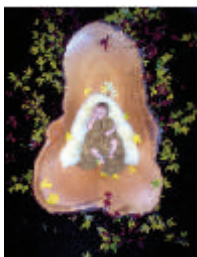

# WE GRATEFULLY ACKNOWLEDGE THE SUPPORT OF OUR SPONSORS

## SPONSORS

### **AVON**

*Tired of Working 9 to 5?*

Call to find out about Avon's business marketing opportunity.  
Suzanne Garceau • **905.876.4143**

### **Bergsma's Home Décor**

Located in Downtown Milton offering complete Interior Design services including Benjamin Moore and C2 Paint, Lighting, Wallpaper, Fabric, Window Treatments and Colour Consultations.

194 Main St. E., Milton

**905.876.4922** • [www.Bergsmashomedecor.com](http://www.Bergsmashomedecor.com)

### **Brancier Jeweller-Gemologist**

Since 1930 Designers and Craftsmen of Fine Jewellery, Jewellery Appraisals done on premise, Computer generated.

Custom Designed Jewellery, Professional Jewellery Repairs, Official Canadian Diamond Dealer.

Milton Mall **905.876.4367** and

220 Main St., Milton **905.876.0809** • [www.brancier.com](http://www.brancier.com)

### **Brigitte Schreyer, Fine Artist and Art Instructor**

Watercolour workshops. 2400 Britannia Rd. W, Lowville

**905.336.8225** • [studio.b@xplornet.com](mailto:studio.b@xplornet.com)

[www.brigitteschreyer.com](http://www.brigitteschreyer.com)

### **Bronte Naturopathic (Detox and Wellness Centre)**

Ajay Ladd, N.D.

400 Bronte St. S., Suite #215, Milton, ON L9T 0H7

**905.876.3047 ext. 200**

### **Brookville Veterinary Clinic**

Health Care for all Pets

11280 Guelph Line, Campbellville

**905.854.2216**



Studio 4 ~ Marlene Kawalez



*Studio 7 ~ Lesia Shipowick*

### **Computer Corner**

Your Friendly Computer Store  
COMPUTERS - SERVICE - REPAIRS - ON-SITE  
4391 Harvester Rd., Burlington  
**905.681.6448** • [jpadgett@ComputerCorner.ca](mailto:jpadgett@ComputerCorner.ca)

### **Co-operators / Ciotti Insurance Agency**

A better place for you™ for home, auto, life, group,  
business, farm, travel, segregated fund.  
1359 Main St. E., Hamilton  
**905.547.7061** • [www.cooperators.ca](http://www.cooperators.ca)

### **Corporate Autoworks**

General auto repairs – CAA approved  
*Readerschoice #1 Mechanic in Burlington*  
1 & 2, 5195 Harvester, Burlington  
**905.333.9201** • [corporateautoburl@hotmail.com](mailto:corporateautoburl@hotmail.com)

### **Cityview Terrace**

Located in the heart of Downtown Hamilton  
47 Caroline Street North, Hamilton  
Model Suites Open 12-5pm daily,  
Friday by appointment.  
**905.525.1541** • **1.866.318.3485** • [www.silvestri.ca](http://www.silvestri.ca)



### **Corby Custom Framing**

Visit our country gallery. Friendly service, relaxed  
atmosphere. Specializing in fast turnaround.  
26 Carlisle Rd., Carlisle, ON • [www.corbyframing.ca](http://www.corbyframing.ca)  
**1.877.689.1976** • **905.689.1976** Don Corby

### **Derry Accounting & Taxation Inc.**

Corporation registration, bookkeeping, GST, PST, payroll,  
WSIB • Income tax • Small business, corporation, personal  
Year round service.  
1395 Hill St., Milton ON L9T 6M6  
**905.864.4446**

### **DMSource Corp**

We build, design and maintain  
Internet websites. Please feel free  
to visit us at [www.DMSource.ca](http://www.DMSource.ca) for a  
complete set of services and products.





Studio 10 ~ Kathy Tyers

### **The Dolphin Consulting Group**

Let us help reduce your Group  
Employee benefit costs!

Extended Health Care, Dental Care,  
Life and Disability Insurance, Travel Insurance.

The Dolphin Consulting Group ~ Terry Kennedy, Partner  
337 Winston Road, Oakville, ON

**T. 905.339.2424 • F. 905-339-2131**

*tkennedy34@cogeco.ca*



### **The Dorland-Haight Galleries Inc.**

Local and International Fine Art, Restorations,  
Award-winning Custom Framing

136A Main St., Milton

**905.875.1751 • [www.dorland-haightgallery.com](http://www.dorland-haightgallery.com)**

### **Dr. Heather Jones, B.Sc., D.C., F.I.C.P.A.**

*Discover Wellness Within*

*Chiropractor and Wellness Doctor*

Dr. Heather Jones offers gentle, effective wellness and  
chiropractic care (Network Spinal Analysis).

379 Ontario St. S., Milton

**905.878.5020 • Visit us online at**

*[www.discoverwellnesswithin.com](http://www.discoverwellnesswithin.com)*

### **Dutchman's Gold Honey / Annie's Apitherapy**

Beekeepers producing Natural Honey & Maple Products,  
"Annie's Apitherapy" Products: Bee Pollen, Royal Jelly &  
Propolis. Handmade Beeswax Candles & Body Creams, Gift  
Baskets & more.

300 Carlisle Road, Carlisle, ON

*[anniesapitherapy@execulink.com](mailto:anniesapitherapy@execulink.com)*

**905.689.6371 • [www.dutchmansgold.com](http://www.dutchmansgold.com)**

*[www.anniesapitherapy.com](http://www.anniesapitherapy.com)*

### **Eden Mills Community Club**

Lovely setting for receptions/family parties/company  
functions beside the Eramosa River. Renowned dance floor.  
Stage, full kitchen and wet bar. Fully accessible. Seats 115.  
108 York St, Eden Mills.

**519.856.4870 • <http://www.edenmills.ca/rentals.htm>**



*Studio 16 ~ Rosemary Simpson*

### **The Benefits Edge Insurance Services Ltd.**

We've been helping protect families for 15 yrs. For a market survey to ensure the most competitive rates for your Life Insurance, Mortgage Insurance, Critical Illness coverage, Long Term Care and Health and Dental plans, call The Benefits Edge at **905.632.8634** or email us at [diana@benefitsedge.com](mailto:diana@benefitsedge.com). Business clients look to us for affordable group insurance/ benefit plans for their employees. Check us out at [www.benefitsedge.com](http://www.benefitsedge.com)  
Our service is our artistry.

### **Elsley Optical**

Fashion Eyewear Professionals  
Milton Mall, 55 Ontario St. S., Milton  
**905.878.8944**

### **Fern Ridge Landscape**

We offer exceptional horticultural knowledge, hard work, and top-notch service specializing in water gardens, perennials, and night lighting as well as quality stone and woodwork. We offer design, installation, garden maintenance and consultation services.  
**905-876-4852**



### **Gus Mowbray Ltd**

Heating & Air Conditioning  
85 Steeles Ave. E., Unit 8 Milton, ON L9T 1X9  
**905.878.2381**

### **H2 Systems Inc.**

Specializing in Custom Home Theatre and Home Integration Systems. Complete solutions including Design, Supply and Installation.  
Servicing Burlington, Oakville, Mississauga and the GTA.  
For more information contact Clinton Howell, President.  
**877.296.5833** • [clinton@h2systems.ca](mailto:clinton@h2systems.ca)





*Studio 17 ~ Brigitte Schreyer*

### **Hair Studio 101**

An ultra-modern high-energy salon specializing in the latest hair trends.

13 Charles St., Milton

**905.878.7668** • [www.hairstudio101.com](http://www.hairstudio101.com)

### **Halton Hills Fine Jewellery** (Formerly The Gold Connection)

218 Main St. Milton, ON

**905.875.2999** • A Family Business Since 1989

### **Ingrid P. Cockburn: Royal Lepage**

#### **Burloak Real Estate Services Brokerage**

3060 Mainway, Suite 200, Burlington, ON L7M 1A3

**905.335.3042** • [www.ingridcockburn.ca](http://www.ingridcockburn.ca)

PERSONAL • SERVICE • INTEGRITY • RESULTS

### **Jim's Repair Shop**

Rockwood Lawn & Garden Equipment. A Poulin dealer & authorized Warranty dealer for: Briggs & Stratton, Tecumseh, Kohler, MTD, Honda, Hydro-Gear, Scag, Dolmar, Johsered, Home Standby Generators & more.

105 Alma St., Rockwood • **519.856.2564**

### **Joleens**

Dresses. Sportswear. Accessories for Women

224 Main St. E., Milton

**905.878.9446**

### **Leathertown Lumber Inc.**

Specializing in pine lumber & Baltic Birch plywood for the hobby crafter. Sico Paint & Stain. Closed Sundays.

264 Main St. N., Acton

**519.853.1970** • **416.601.1259**

### **The Life Lounge Family Chiropractic**

Dr. Brad Deakin, BA, D.C.

3537 Fairview St. # 4, Burlington

Unleash the healer within and start living the life you were designed to live! Be proactive with your health and call us today.

**905.632.1895** • [info@thelifelounge.ca](mailto:info@thelifelounge.ca)

[www.thelifelounge.ca](http://www.thelifelounge.ca)



*Studio 21 ~ Gesuina Eyford*

**Milton Home Hardware  
Building Centre**

385 Steeles Ave. E., Milton

*"Help is close to home" – "We've got your lumber!"*

**905.878.9222** • [www.miltonhh.com](http://www.miltonhh.com)



**Milton Tennis Club**

Since 1923. The Sport for a Lifetime!

Open April - October. Eight lit hard

courts, clubhouse, pro instruction,

competitive, recreational, junior

programs and social activities. New members welcome.

Located south of Derry Road, behind the Milton Sports  
Centre.

800 Santa Maria Blvd., P.O. Box 31, Milton, ON L9T 2Y3

**905.875.9911** • [www.miltontennis.com](http://www.miltontennis.com)



**One Hour Signs ~ Burlington**

*Your 1 Stop Sign Shop: Signs, Printing, Banners & Vehicles.*

4129 Harvester Rd., Unit C., Burlington

Tel. **905.631.3030** • Fax. 905.631.2913

[burlington@onehour signs.ca](mailto:burlington@onehour signs.ca)

**Peter Hodge Transport Limited**

Bulk Commodities

100 Market Drive, Milton ON L9T 3H5

**905.693.8088** • **Can: 1.800.387.6933**

**Pet Value ~ Milton**

Better Pet Nutrition – offering Natural – Holistic pet foods &  
quality supplies. Come & visit us at our new location by the  
Loblaws Superstore.

890 Main St. E., Milton

**905.875.4497**

**Phoenix Dental Laboratory Inc.**

Full Spectrum Dental Lab.

*"Service and quality above the rest"*

38B Bigwin Rd., Unit 1 Hamilton

**905.573.1999**

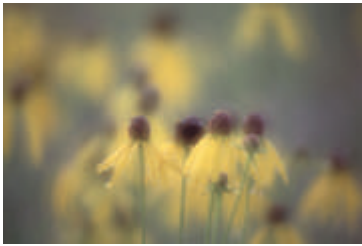

*Studio 22 ~ Don Corby*

### **The Pottery Supply House**

Supplying Canadian potters and clayworkers with clay, glaze, tools, kilns and equipment since 1958.

1120 Speers Rd., Oakville

**1.800.465.8544** • [www.pshcanada.com](http://www.pshcanada.com)

### **Prestige Gift Selections**

Our gift store comes to you and your group with affordable gift items - many are handcrafted. Specializing in items for seniors and also unique baby gift items.

**905.299.1429**

### **The 24th Annual Guelph**

#### **Studio Tour and Sale**

October 16, 17 and 18, 2009.

Tour celebrates its 24th year with nearly 39 artists exhibiting in downtown venues and studios in and around the city of Guelph.

For further details see [www.guelphstudiotour.ca](http://www.guelphstudiotour.ca)



### **Rae Baron, Registered Massage Therapist**

In central Milton, offering Swedish massage, reflexology, craniosacral therapy, reiki, therapeutic touch and acupuncture specializing in manual lymph drainage.

250 Satok Cres., Unit 11, Milton

**905.878.9041**

### **Recycled Reading and Scrapbook Paradise**

Recycle gently used books and find your favourites here. Feel welcome to browse.

150A Mill St., Milton

**905.878.6024** • [www.recycledreading.biz](http://www.recycledreading.biz)

### **Robinson Pet Hospital**

Dr. Emmanuel Aziz, D.V.M., M.Sc.(Hons.)

724 Main St. E., Milton. Mon-Fri: 8-7; Sat: 8-3

**905.876.4636** • House calls. 24 hrs: **905.876.6141**

### **Shear Pleasure Salon & Spa**

*Your pleasure is ours.*

Milton Mall, 55 Ontario St. S., Milton

**905. 878.5751**



Studio 23 ~ Diane Will Barcaro

### **The Stonehouse of Campbellville Antique Stained Glass**

North America's largest display of Antique stained glass windows and doors.

Imported from England. Over 2000 windows on display.

7 days a week 9–5 PM

8565 Guelph Line, 1.6 km south of 401 (at exit 312)

**905.854.2152**

### **The UPS Store**

Offering great service for all your business needs: Copying; couriers; digital printing; mailbox rental.

**905.878.5955** • [store109@theupsstore.ca](mailto:store109@theupsstore.ca)

### **Ultramed Inc.**

Does an overactive bladder or bowel problem control your life? Now there's a simple office-based treatment.

Non-drug. Non-surgical. For more information contact Katherine Rajewski.

**905.878.4400**

### *Unique Frame & Art*

Custom framing. Check us out first. Our wholesale prices everyday. (Along with the Best Quality and Service)

33 years experience, all speak for themselves

500 Laurier Ave., Milton ON, (Food Basics Plaza, just north of Derry Rd.)

**905.875.0971**

### **Village Gallery and Graphics**

Fine Art Reproduction, Art Cards, Book Printing, Graphic Design, Colour Copies.

331 Dundas St. E., Waterdown

**905.689.1688** • [www.villagegalleryandgraphics.com](http://www.villagegalleryandgraphics.com)



Studio 26 ~ Linda Shantz

**Vogel Art ~ Rita Post**

*Creating Visual Solutions for  
Your Communication Needs*

Graphic Design & Print Solutions

**905.878.4011** • [rita@vogelart.com](mailto:rita@vogelart.com)



**Yoga Center of Burlington**

Stretch & Strengthen, Meditate & Relax.

541 Brant St., Burlington

**905.639.6138** • [www.yogaburlington.ca](http://www.yogaburlington.ca)

**Wakefield Dentistry**

Dr. Susan Bermingham, B.Sc., D.D.S.

Dr. Yvonne lam, B. Sc., D.D.S.

Dr. Kimberly Kazumura, B.Sc., D.D.S.

106 Wakefield Rd., Suite 1, Milton

**905.878.0555**



**Wellington West**

The McGrath Tenpenny Group at Wellington West capital is highly respected Wealth Management firm that specializes in managing the investment and Financial affairs of individuals in the Campbellville and Milton area. Utilize the expertise of Certified Financial Planners with over 30 years of combined experience. • [tmcgrath@wellwest.ca](mailto:tmcgrath@wellwest.ca)

**1.866.317.9675** • [www.mcgrathtenpennygroup.com](http://www.mcgrathtenpennygroup.com)

**Wyndham Art Supplies**

Wyndham Art's customers come for the vast selection, expert service & competitive prices we offer. Un-chain yourself & experience one of Canada's leading independent art stores. ½ hour from Milton, Monday-Saturday: 9-6

**New Location:** 125 Wyndham St. N., Guelph

**519.767.1317** • [www.wyndhamArtsupplies.com](http://www.wyndhamArtsupplies.com)



[www.wyndhamARTsupplies.com](http://www.wyndhamARTsupplies.com)

**Zak's Pharmacy**

*"At Zak's We Care About Your Health"*

Free Delivery ~ 10% Seniors Discount. Herbal Remedies Available ~ All Drug Plans Accepted. Osteomy supplies available. 70 Main St. E., Milton

**905.875.2424**



Studio 28 ~ Sandra Spagnuolo

## FOOD

### **Go Sushi**

New Japanese restaurant/bar (patio seats available)  
Come & enjoy Sushi and more (lunch fm \$7.50)  
500 Steeles Ave., Milton • **905-636-0077**

### **The Ice House Restaurant**

19 Main St. N., Campbellville • *Intersection of Campbell Avenue West and Guelph Line at the Sunoco Gas Station*  
**905-854-2453**

### **La Rose Italian Bakery & Delicatessen**

Open 7 Days a Week  
Fresh sandwiches & Italian hot food take out.  
327 Bronte St. S., White Oaks Plaza, Milton, ON  
**905.875.0303**

### **Pasqualino's Cafe & Bistro**

Fine classic & contemporary cuisine in a casual atmosphere.  
Open lunch & dinner, Monday to Saturday.  
248 Main St. E., Milton • **905.693.1992**

### **Rockwood Casual Dining**

This great family restaurant serves lunch & dinner specials, steak, Greek & pasta dishes.  
Friendly atmosphere, affordable prices.  
295 Alma St. (Hwy 7), Rockwood  
**519.856.0728** • Fax **519.856.4967**

### **Springridge Farm Cafe and Bakery**

Home and Garden Decor, Gourmet.  
Open for Lunch Daily 9-5.  
7256 Bell School Line, Milton  
**905.878.4908** • [www.springridgefarm.com](http://www.springridgefarm.com)

### **Two Cookies Catering**

Custom catering, Gourmet cakes, specialty Chocolates...  
From planning to plating, let us please you perfectly.  
**905.749.9048** • [www.twocookiescatering.com](http://www.twocookiescatering.com)



*is proud to present the  
2009 Milton Area*

## **Studio Tour**

**October 3 & 4, 2009**

**Saturday & Sunday**

**10 A.M. - 5 P.M.**

**ADMISSION FREE**

**Artwork available for purchase.**

**39 Locations • 57 Artists**

Original Artwork. Paintings in many media, glass, sculpture, pottery, metal and more!

Artists of FASM welcome you into their work places.

Artwork will be available for purchase.

Come and follow the gentle winding roads of beautiful Milton.

**STUDIO TOUR**

Start at any studio and make up your own route or follow the route shaded on the map. Enjoy the weekend visiting with us.

Many thanks to FASM and our sponsors for their support.

For information on the Studio Tour, call 905.876.2837

**NEXT TOUR: October 2 & 3, 2010**

Hope to see you over the weekend!

Supported by  
Town of Milton  
**Community  
Fund**

*FASM gratefully acknowledges the financial support provided by the Town of Milton Community Fund.*